

Go to [jmp.com/student](https://jmp.com/student). Select **Get JMP for free!**

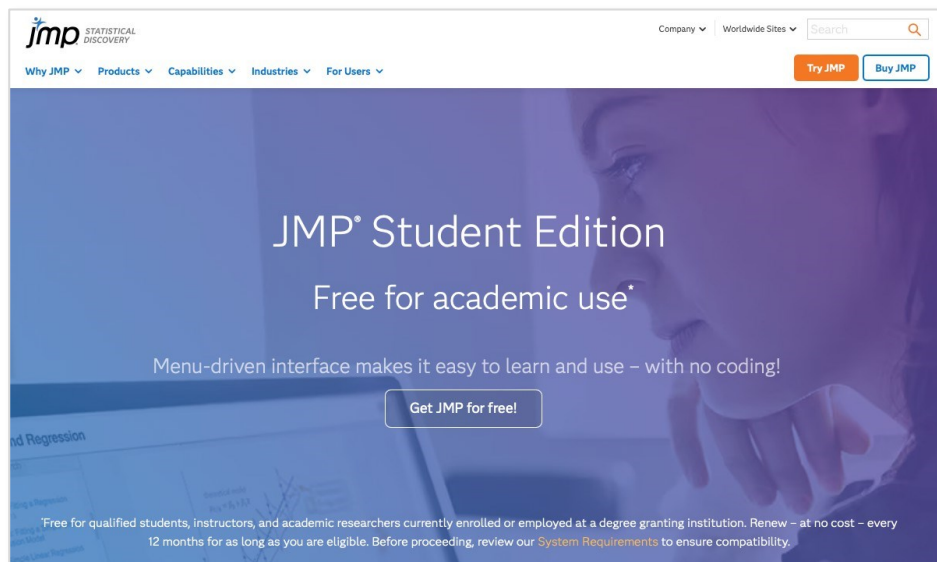

Select **Get started at MyJMP** on the instruction page.

## JMP® Student Edition

Help master statistics quickly – and have fun doing it.

Free for qualified\* students, faculty, and academic researchers.  
Free 12-month subscription to leading statistics software used by industry professionals worldwide.

### Follow these four steps to get started with JMP

- 1 Sign in to My JMP**  
Once you have read through these steps, click on the blue button below to sign in to My JMP. Use the email address you use to log in to your school's or university's portal.
- 2 Tell us about you and your studies**  
Identify your affiliation as a student, instructor, or academic researcher and provide the details related to JMP's intended use, along with your location. Click Next.
- 3 Authenticate**  
Select your school or university from the list and provide your login credentials as usual. No personal data will be transmitted; we simply receive a notification that your login was successful.
- 4 Download, install, and authorize**  
Follow the onscreen instructions to download the installer file for Windows or Mac. Install and authorize JMP Student Edition.

Let's get started with Step #1

[Get started at My JMP](#)
Click Here

\*Students, instructors, and academic researchers must be currently enrolled at or employed by a degree-granting institution. Academic research is defined as noncommercial work that will be published in a journal, presented at an academic conference, or shared for the public good.

- 1a. You will be asked to sign-in to your MyJMP account. If you don't have one, select **Sign in**.

- 1b. Provide the requested information: Fill First Name and Last Name and Email.  
**Note:** You need to use your ACADEMIC email address provided by your academic institution/university.

- 1c. The system will send a verification code to your email address. Open your email and enter the verification code received and click Verify.

- 1d. Please select I accept and Click Continue. Read and accept Terms of Use (if prompted).

My JMP  
Joseph.smith@ Log Out

All personal information will be handled in accordance with the SAS Privacy Statement.

Please read and accept the SAS Terms of Use to continue.

• Please click "I Accept", then click Continue.

☒ I Accept  
☐ Decline and Log Out

Continue **Click Here**

- 2a. Provide the requested information regarding your affiliation with your school.

Please add Course Name and Course Number as per your syllabus.

For Example

**Course Name** : Introductory Statistics, Research Methodology, Design of Experiments, Biostats

**Course Number**: Stat 101, RM101, DOE101, B101

Fill all the relevant information and Click Next

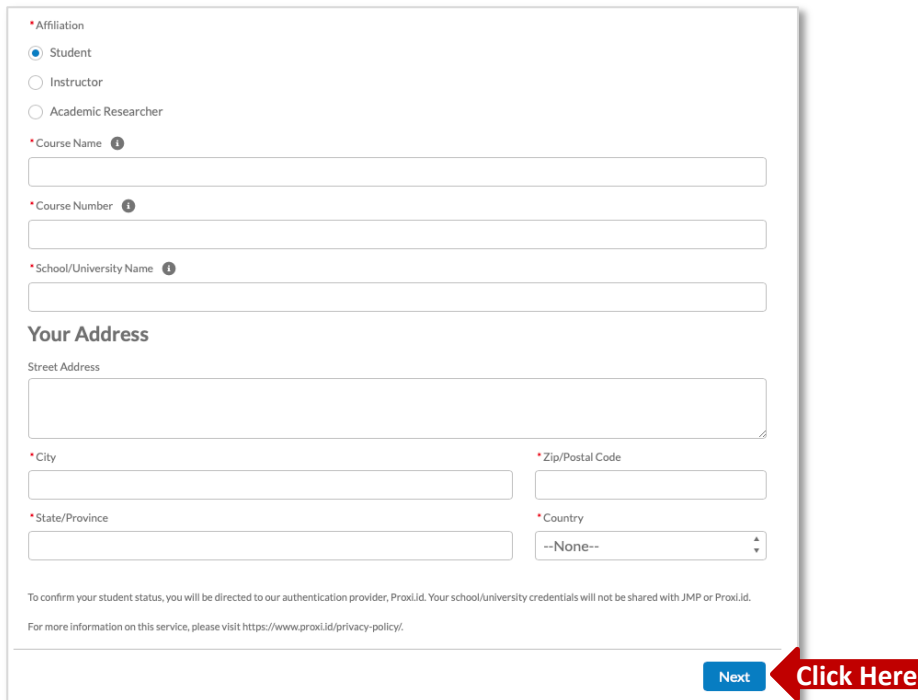

• Affiliation

☒ Student  
☐ Instructor  
☐ Academic Researcher

• Course Name ⓘ

• Course Number ⓘ

• School/University Name ⓘ

**Your Address**

Street Address

City Zip/Postal Code

State/Province Country

--None--

To confirm your student status, you will be directed to our authentication provider, Proxi.id. Your school/university credentials will not be shared with JMP or Proxi.id.  
For more information on this service, please visit <https://www.proxi.id/privacy-policy/>.

Next **Click Here**

- 2b. Click **Start** to verify your academic status.

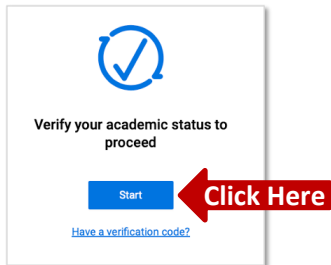

- 2c. If your institution is already part of Proxy ID authentication. Please go ahead and choose your institution and authenticate. Most of the Indian Academic institutions are not part of this.

So please choose **Can't find your institution?**

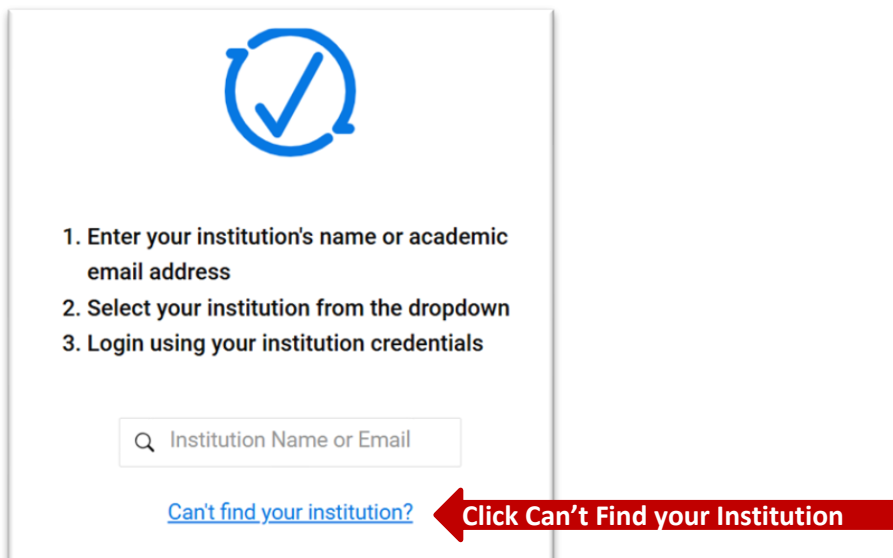

You will be prompted to provide an email address. You need to use your academic email address.

After clicking Submit, you will receive an email as shown below from **Proxy.id Verification Service**. A verification code will be sent to your email in that case. (If you don't receive it, please check your Spam folder. If it's not there, reach out to your internal IT team to ensure the sender hasn't been blocked.)

Please copy the Verification code and Click [the Verification app](#) below it.

Paste the Verification code and enter your email address and click Submit.

After submitting, your academic credentials will be verified and you will be directed to software download page.

- 3a.** Once verified, you will be automatically sent to the download page showing the available software associated with your MyJMP account. Select the **JMP Student Edition** icon. If you do not see this page, log back into your MyJMP account at <https://my.jmp.com>.

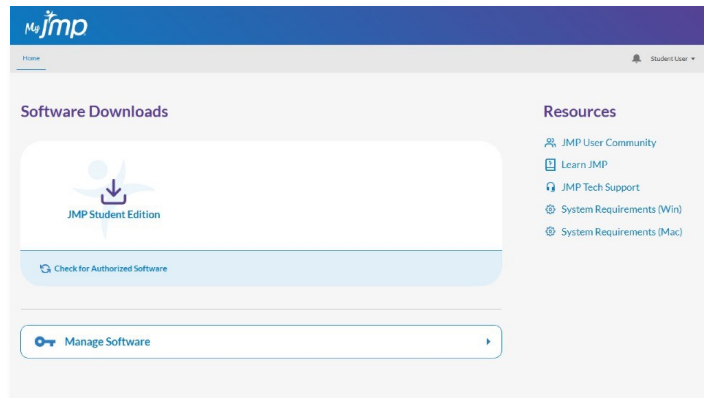

- 3b.** Choose to download the correct version for your operating system. JMP Works on both Windows and Mac Operation systems.

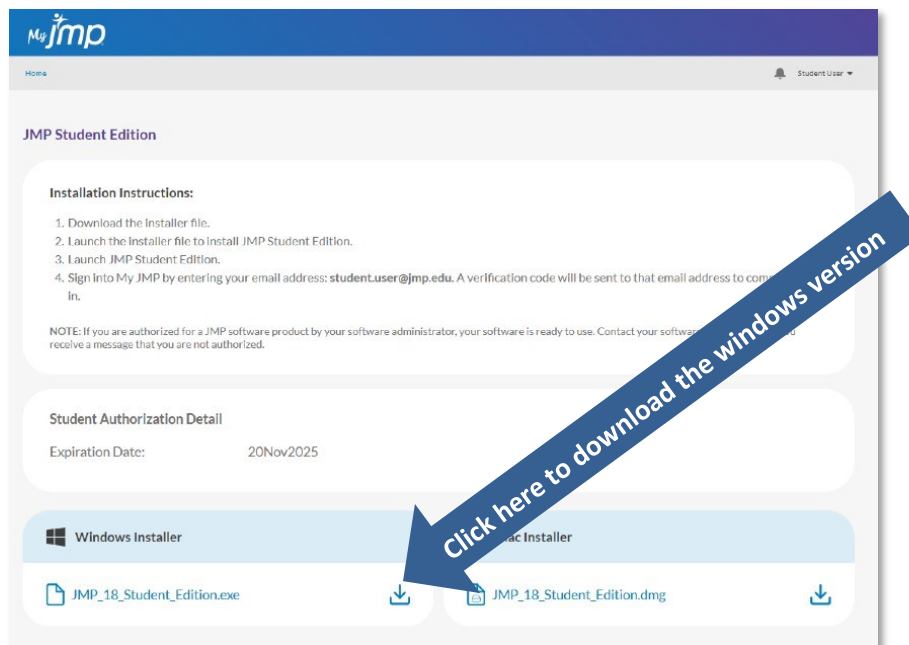

- 3c.** Software will start downloading to your computer. Once done, open the downloads folder and install the software by double-clicking the installer downloaded.
- 3d.** Follow the steps for the operating system selected to install JMP Student Edition.

## Installing JMP Student Edition for Windows operating system:

- WIN1.** The JMP Installer will be downloaded to your computer.  
Depending upon the speed of your internet connection, this may take a few minutes. The file will appear in your Downloads folder.

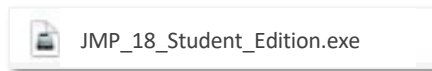

- WIN2.** Open the JMP Installer by double-clicking on the file.

- WIN3.** To begin the installation process, confirm that you wish to allow the app to make changes to your device by clicking **Yes**. Then choose **Setup** to extract the installation files.

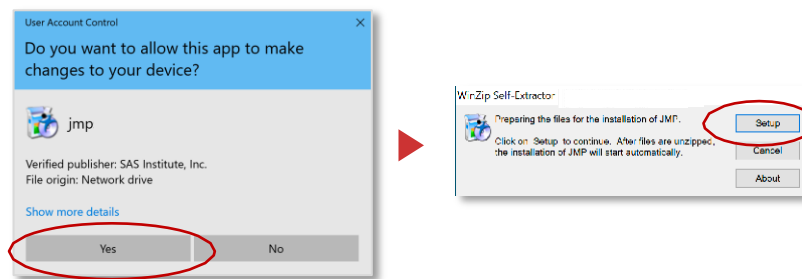

- WIN4.** Follow the steps to install JMP Student Edition by selecting **Next**. Click **Install** and then **Finish** when completed.

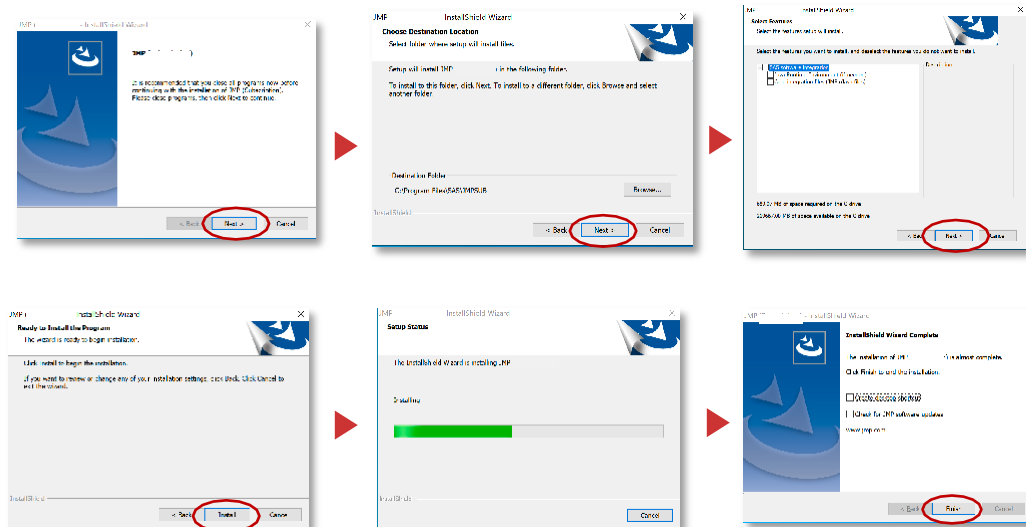

## Installing JMP Student Edition for Mac operating system:

- MAC 1.** The JMP Installer will be downloaded to your computer.  
Depending upon the speed of your internet connection, this may take a few minutes. The file will appear in your Downloads folder.

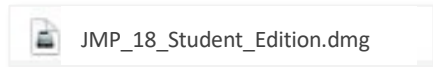

- MAC 2.** Open the JMP Installer by double-clicking on the file.

- MAC 3.** The JMP Installer window will open. To begin the installation process, double-click on the JMP.pkg file.

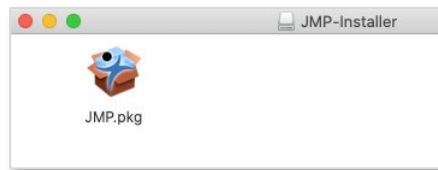

- MAC 4.** Follow the steps to install JMP Student Edition by selecting **Continue**. Next, click **Install**. Click **Close** when completed.

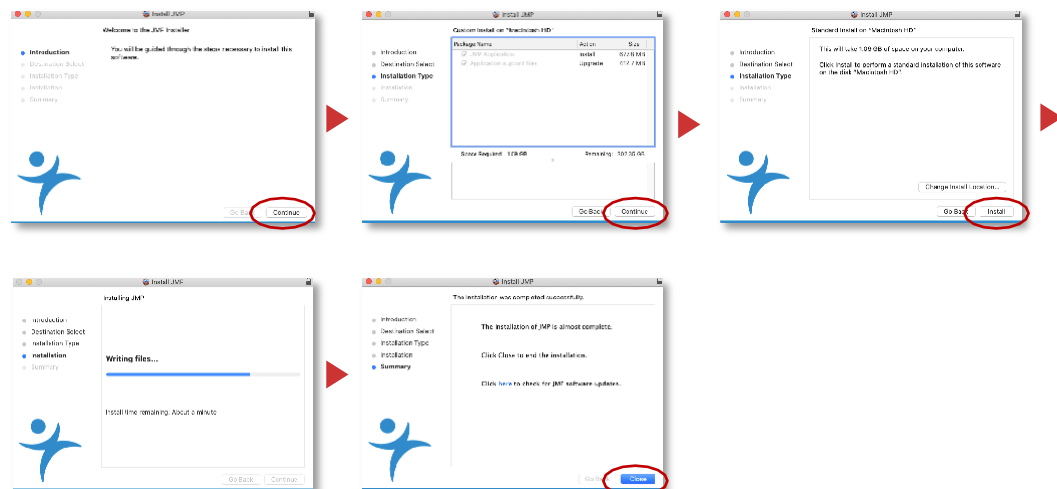

## Opening JMP Student Edition

When you launch JMP Student Edition for the first time, you'll be prompted to activate it by logging into your MyJMP account via your email.

A final **verification code** will be sent to your email. Enter it and then click **Verify**.

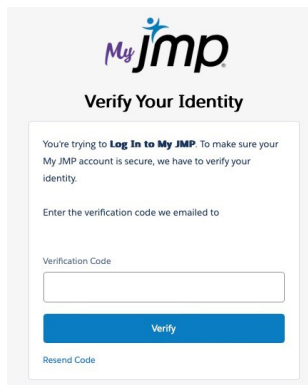

**JMP provides free resources to help you learn to use the software quickly and efficiently for your class.**

- **New to JMP?** Begin with our 45-minute [Getting Started with JMP](#) tutorial.
- **How do you perform specific analyses?** The [Learning Library](#) provides two-minute videos with step-by-step instructions and corresponding one-page summaries for most of the common analyses in statistics courses.
- **Looking for more learning resources?** Visit the [academic webinar library](#) or [Learn JMP](#) for other learning materials.
- **Have other questions?** Head over to the [JMP User Community](#) to interact with other users and find the latest information.

## APPENDIX

If you are unable to successfully complete the download/installation process, visit our [FAQ page \(jmp.com/sefaq\)](https://jmp.com/sefaq) for answers to problems that you may be having.

### **Incase you are using any email address other than your academic or institution email address**

**2d(1).** If you were sent to a page that is not associated with your institution to verify that you are a student, faculty, or researcher at an academic institution, complete the requested information.

### Submit Proof of Eligibility

Please complete the form below to submit proof of eligibility.

**First Name \***

**Last Name \***

**Email Address for Verification\***

Please use your institution email address if one was provided to you.

**Affiliation \***

**Product, Service, Program, or Offer**

**File Upload\***

All documentation must show the date and your name. Only images & PDFs will be accepted - 15MB Limit for All Files

Accepted documents include:

- Institution identification card (include picture of front & back)
- Class registration
- Class schedule
- School bill

Unaccepted documents include:

- Personal photos
- Resumes
- Class acceptance letters
- Class syllabus

Select files for submission

No file chosen

**Message**

Optional Message

Success!

- 2d(2).** If you got a message saying that your request cannot be processed, you will be sent to this form to provide additional information so we can process the request.

[Log Out](#)

Thank you for your interest in JMP.

Additional information is needed to ensure that we are in compliance with applicable laws.

To proceed, please provide the following information. All fields are required.

\* YOUR FULL LEGAL NAME (ALL NAMES, INCLUDING FIRST, MIDDLE, AND LAST)

\* COUNTRY/REGION (YOUR LOCATION)

--None--

\* COMPANY or UNIVERSITY (FULL LEGAL NAME)

\* COMPANY or UNIVERSITY WEB ADDRESS (URL)

Submit

If you still need help, reach out to our Technical Support Team at [support@jmp.com](mailto:support@jmp.com).